

PLAN SHOWING THE PROPOSED FIRST FLOOR TO EXISTING HOUSE
 OLD No 954 NEW No:35 IN S.No:97 Pt. OF MADIPAKKAM VILLAGE,
 SAIDAPET TALUK, CHENGAI ANNA DISTRICT.

scale : 1 INCH = 8' 0" (1:100)

LPDM
 DDTP No: 305/73

colour index

PROPOSALS SHOWN IN

ROADS SHOWN IN

area statement

PLOT AREA : 2240 SFT 208 SQM
 EX. PLINTH AREA : 700 65
 Pro-First Floor AREA : 377

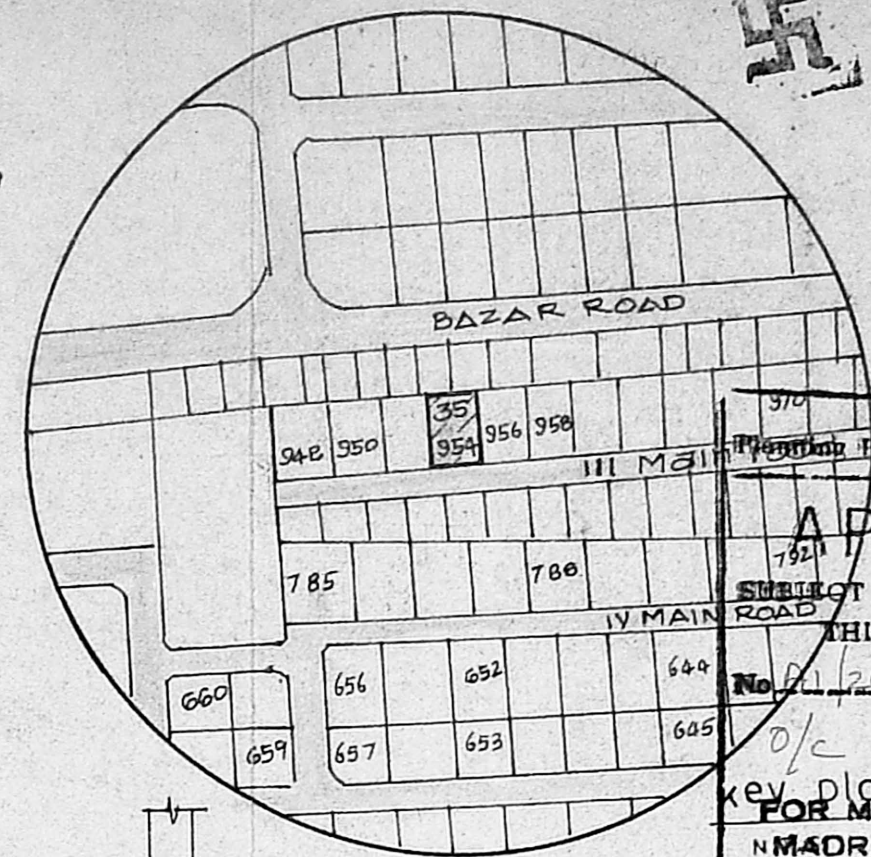

Permit No. A/1665/92

APPROVED

SUBJECT TO THE CONDITIONS IN THIS OFFICE LETTER.

No. A/20527/92

key plan FOR MEMBER SECRETARY
 MADRAS METROPOLITAN DEVELOPMENT AUTHORITY
 MADRAS - 600 008.

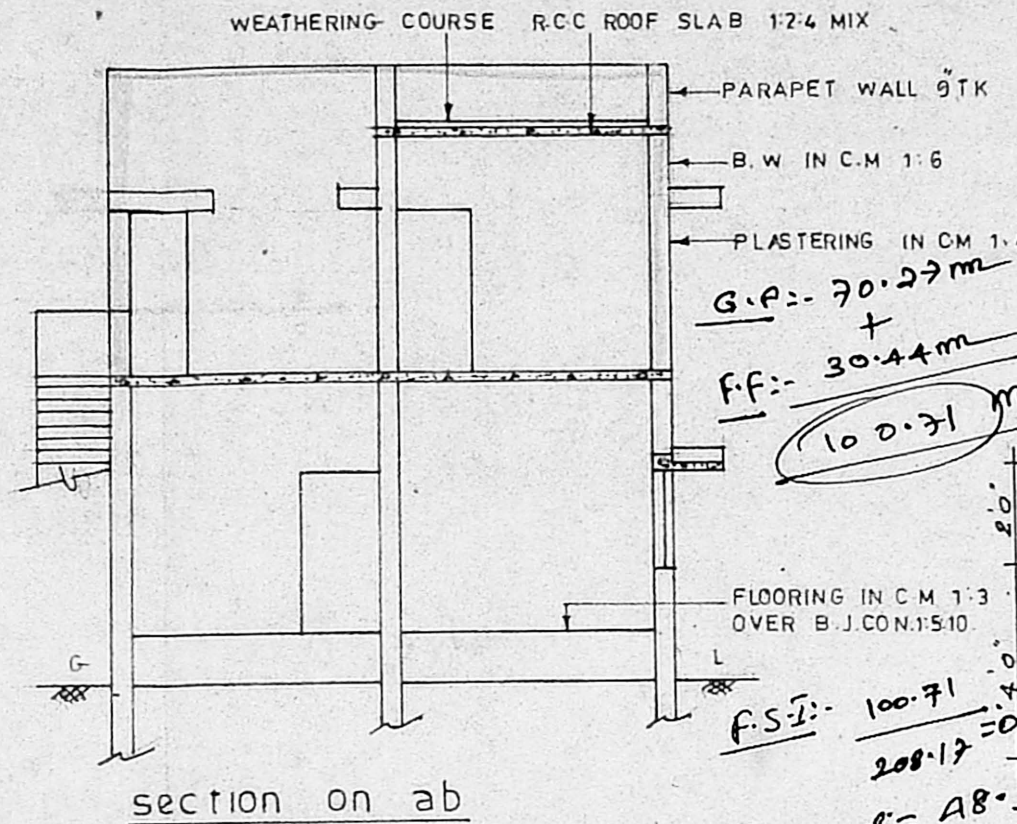
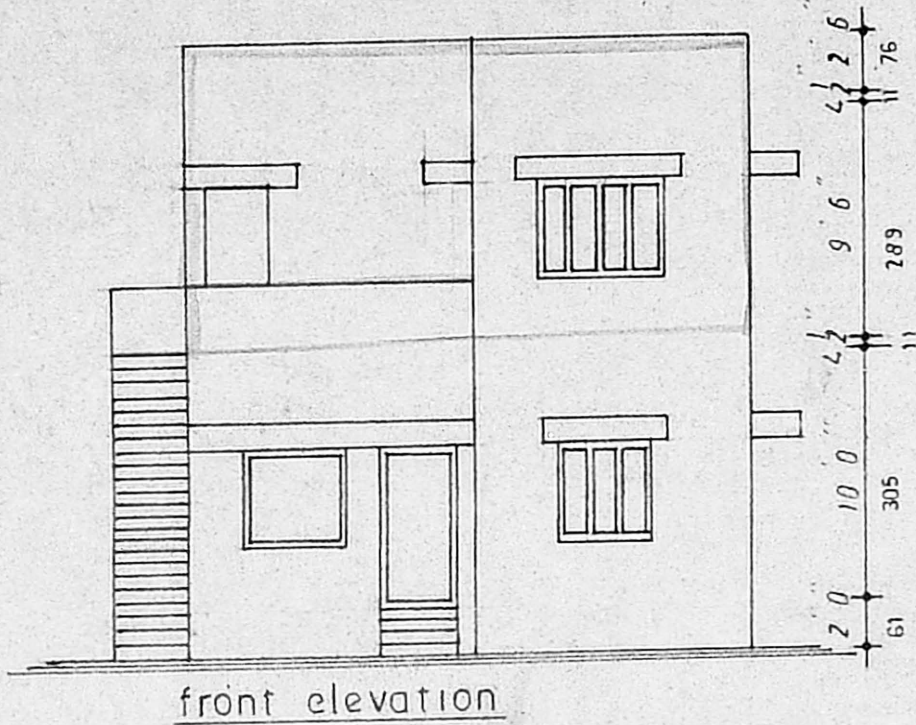

G.P. = 70.27m
 +
 F.F. = 30.44m
 100.31m

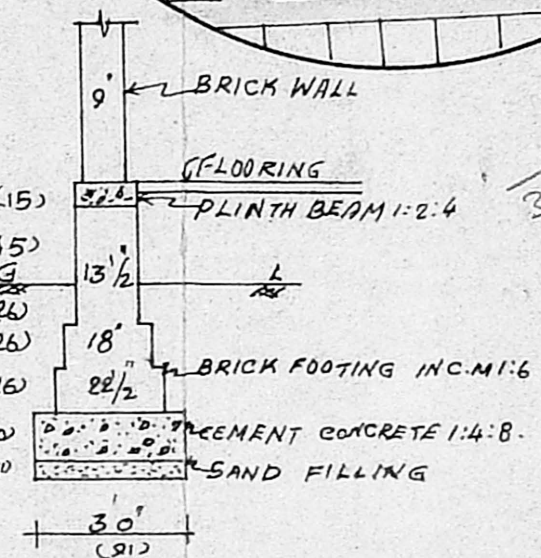

SCRUTINY PLAN

A/20527/92

Mr. J. Jayaraman
 (P.T.)

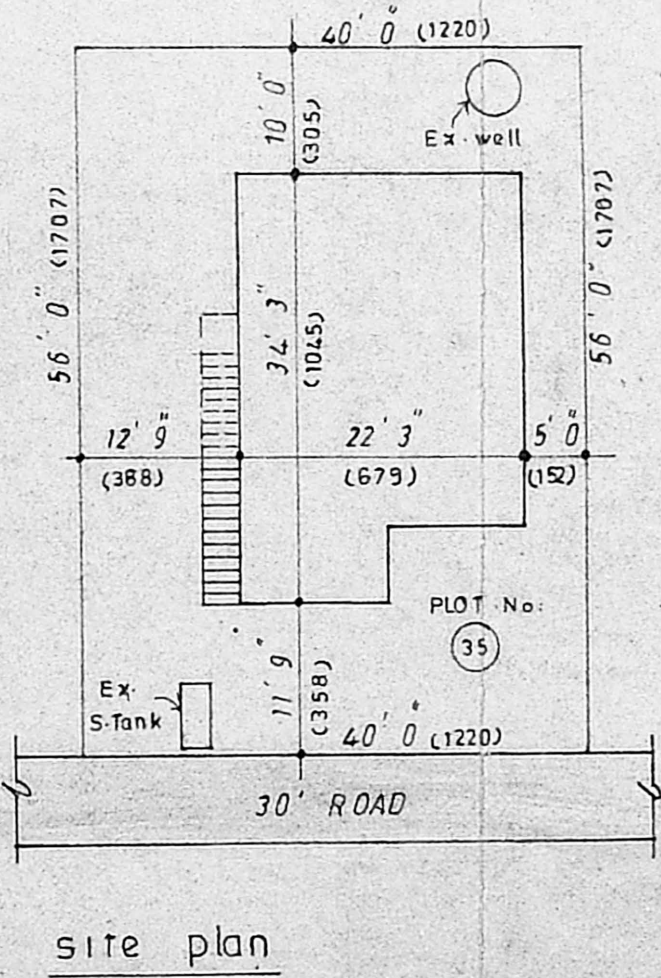
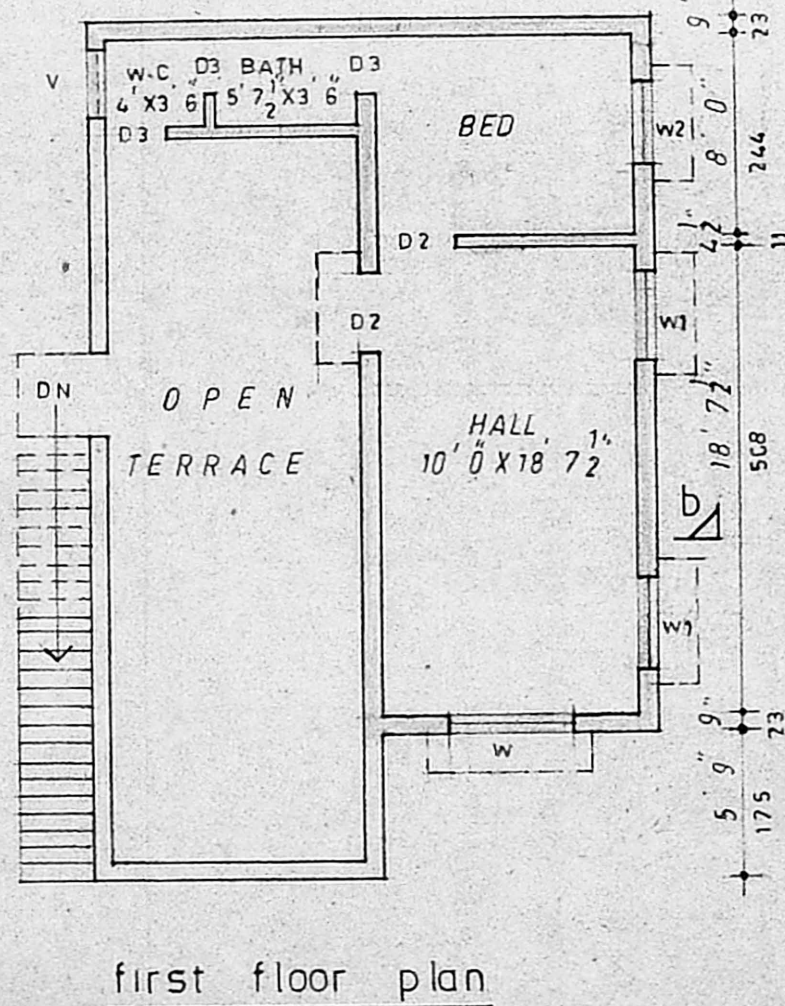
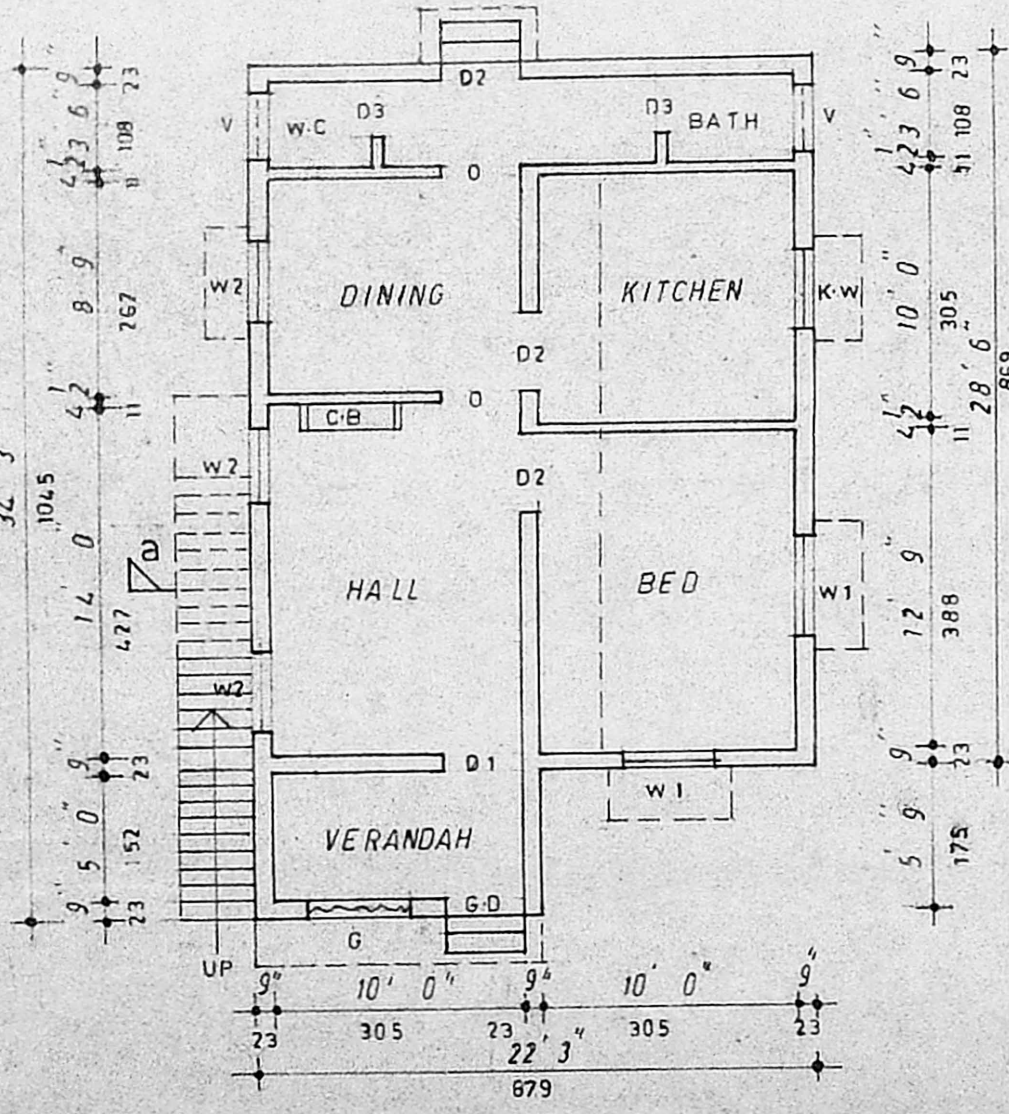
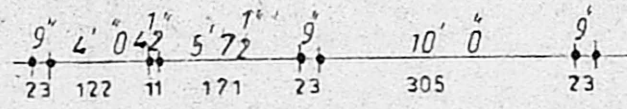
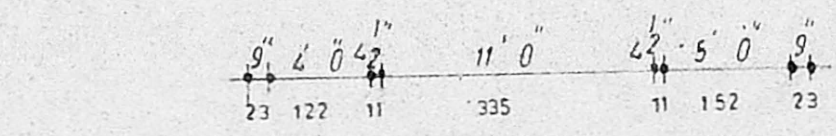

schedule of joineries

D1	DOOR	3	6	X	6	6	(108 X 198)
D2	"	3	0	X	6	6	(91 X 198)
D3	"	2	6	X	6	6	(76 X 198)
W1	WINDOW	4	0	X	4	0	(122 X 122)
W2	"	3	0	X	4	0	(91 X 122)
K-W	KITCHEN WINDOW	3	0	X	3	0	(91 X 91)
V	VENTILATOR	3	0	X	2	0	(91 X 61)
G	GRILL	4	0	X	4	0	(122 X 122)
G-D	Grill Door	3	0	X	6	6	(91 X 198)
W	WINDOW	5	0	X	4	0	(152 X 122)

OWNER M. M. Chundrasekar

R. Ganeshan

R. GANESHAN
 LICENCED SURVEYOR
 ALANDUR MUNICIPALITY, R.F. 54/1801/90/FI,
 164, PONNAMMAN KOIL STREET,
 MADIPAKKAM MADRAS - 600 091